

# BOMMEN BEREND

Highlights uit het theatraal concertwerk *Bommen Berend, de bisschop van Münster*.

Geschreven ter gelegenheid van de herdenking van de bezetting en herovering van Coevorden en het beleg van Groningen in het rampjaar 1672.

## Coevorture

Maestoso (♩ = 66)

10 Più mosso (♩ = 132)

19

25 Meno mosso (♩ = 66)

Allargando Meno mosso (♩ = 58)

Stringendo 38 Più mosso (♩ = 64)

## Lambertien

Andante (♩ = 70)

51

## Oorlogslust

Alla marcia (♩ = 108)

86

Flute/Piccolo

102

118

153

166

186

207

De belegering  
Alla marcia (♩ = 108)

221

231

236

Rallentando

De overwinning

Flute/Piccolo

246 Moderato (♩ = 80) 248

5 *mp* 256

258 262

*mf* *f* + Picc. 3

Feest

Scherzando (♩ = 88) 273

265

2 *Allargando* - Picc. 3 *mf* + Picc. 3 3 *mf* *p*

274

3 3 *mf* *p* 3 *p* *mf* 3 *mf*

283

285 *f* *mf* 3 3 3 3

292

2 - Picc. *mf*

301

+ Picc.

310

3 *mf* 3 3 3

318

323

3 *mf* 3 3 *f* 2 *Allargando* *Meno mosso* //

Flute/Piccolo

328 **Andante** (♩ = 78) **330** **Handen uit de mouwen**  
2 4 - Picc. *mp*

337 **340**  
*mf* *mp*

343 **Accelerando** **Più mosso** (♩ = 92)  
+ Picc.. *f*

349 **352** - Picc.. *mf* **Allarg.**

356 **Moderato** (♩ = 78) **360** **366**  
3 3 *mp* *mf* *mf*

368 **Meno mosso** (♩ = 78)  
+ Picc. *f portato*

374 **378**  
6 6

380  
6 6 6

**Molto allarg.** **387** **A tempo** (♩ = 78)  
3 3 6 3 6  
*p* *f*

**Allarg.** **393** **Maestoso** (♩ = 64) **Molto rallentando**  
6 3 3 *ff*

# BOMMEN BEREND

Highlights uit het theatraal concertwerk *Bommen Berend*, de bisschop van Münster.

Geschreven ter gelegenheid van de herdenking van de bezetting en herovering van Coevorden en het beleg van Groningen in het rampjaar 1672.

## Coevorture

Maestoso (♩ = 66)

10 Più mosso (♩ = 132)

Oboe

122 12 134 8 142 8 *mf*

156 158 170 *mf*

171 178 186 *f*

187 196 8 *f mp* One player

208 Poco meno mosso (♩ = 66) 212 *mp espress.* Allarg.

De belegering Alla marcia (♩ = 108) 221 *ff* 229 2

231 *ff*

237 *p < ff* 239 4 Rallentando 3 De overwinning Moderato (♩ = 80) 248 8 256 5

Oboe

261 **262** *Allargando*

*f* 3 2

**Feest**  
**Scherzando** (♩ = 88) **273**

*mf* 2 6 *mf*

283 **285**

*f* *mf* 3 3 3 *p*

291 **292**

*mf* 2

300

309 **310** **318**

*mf* 3 3 3 3

321 **323** *Allargando* *Meno mosso* *Andante* (♩ = 78)

*mf* 3 3 *f* 2 // 2

**330** **Handen uit de mouwen** **340** *Accelerando* *Più mosso* (♩ = 92)

*mp* 7 *mf* 3 *f*

Oboe

345

350

352

*Allarg.*

Moderato (♩ = 78)

360

363

366

370

Meno mosso (♩ = 78)

*f portato*

376

378

381

386

Molto allarg. 387

A tempo (♩ = 78)

*f*

392

Allarg. 393

Maestoso (♩ = 64)

Molto rallentando

*ff*

# BOMMEN BEREND

Highlights uit het theatraal concertwerk *Bommen Berend*, de bisschop van Münster.

Geschreven ter gelegenheid van de herdenking van de bezetting en herovering van Coevorden en het beleg van Groningen in het rampjaar 1672.

## Coevorture

Maestoso (♩ = 66)

10 Più mosso (♩ = 132) 19

8 9 *ff*

24 25 Meno mosso (♩ = 66) *Allargando* Meno mosso (♩ = 58) *Stringendo* 38 Più mosso (♩ = 64)

7 3 *ff* 3

40 43 *mf* *ff*

## Lambertien

Andante (♩ = 70) 51

47 4 *mp sostenuto*

58 59 67 *mf*

68 *f*

## Oorlogslust

78 Alla marcia (♩ = 108) 86

6 16 6 *f* *mf* *f*

114 122 134 142 *mf*

143

157 158 170 *p* *f*

Bassoon

177 **178** **186**  

191 **196** **212**  
Poco meno mosso (♩ = 66)  

216 *Allarg.* **221**  
De belegering  
Alla marcia (♩ = 108)  

227 **229**  

236 **239** **248**  
De overwinning  
Rallentando Moderato (♩ = 80)  

249 **256** **262**  

263 **273**  
Feest  
Allargando  

271 **273**  
Scherzando (♩ = 88)  

279 **285**  

287 **292**  

295  

305 **310**  

Bassoon

314

318

323 *Allargando*

*Meno mosso*

*Andante* ( $\text{♩} = 78$ )

330 *Handen uit de mouwen*

339

340

*Accelerando Più mosso* ( $\text{♩} = 92$ )

348

352

*Allarg.*

356

*Moderato* ( $\text{♩} = 78$ )

360

366

368

*Meno mosso* ( $\text{♩} = 78$ )

374

378

381

*Molto allarg.* 387

*A tempo* ( $\text{♩} = 78$ )

390

*Allarg.* 393 *Maestoso* ( $\text{♩} = 64$ )

*Molto rallentando*

# BOMMEN BEREND

Highlights uit het theatraal concertwerk *Bommen Berend*, de bisschop van Münster.

Geschreven ter gelegenheid van de herdenking van de bezetting en herovering van Coevorden en het beleg van Groningen in het rampjaar 1672.

## Coevorture

Maestoso (♩ = 66)

10 Più mosso (♩ = 132)

25 Meno mosso (♩ = 66)

33 Allargando Meno mosso (♩ = 58) Stringendo 38 Più mosso (♩ = 64)

## Lambertien

Andante (♩ = 70)

51

58

59

## Oorlogslust

Alla marcia (♩ = 108)

111

122

12

134

142

158

159

170

178

179

186

## De belegering

Alla marcia (♩ = 108)

E♭ Clarinet

221 *ff* *trm* 229 *ff* *trm* 3

231 *trm* 6

De overwinning

237 *p* < *ff* 239 4 *Rallentando* 3 *Moderato* (♩ = 80) 248 2 8 256 *mf*

258 *f* 262 3

Feest

265 *Allargando Scherzando* (♩ = 88) 273 *mf* 3 *p* *mf* 3

275 *p* 3 < *mf* 4 *mf* < *f*

285 *mf* 3 3 3 292 3 7 *mf*

300

309 310 7 318 *mf*

E♭ Clarinet

322 **323** *Allargando* *Meno mosso* *Andante* (♩ = 78) **330** *Handen uit de mouwen*

*f*

**340** *Accelerando* *Più mosso* (♩ = 92)

*mp* *f*

346

**352** *Allarg. Moderato* (♩ = 78) **360**

*mf*

**366** *Meno mosso* (♩ = 78)

*mf* *f portato*

372

**378**

383 *Molto allarg.* **387**

388 *A tempo* (♩ = 78)

*p* *f*

*Allarg.* **393** *Maestoso* (♩ = 64) *Molto rallentando*

*ff*

**BOMMEN BEREND**Highlights uit het theatraal concertwerk *Bommen Berend, de bisschop van Münster*.

Geschreven ter gelegenheid van de herdenking van de bezetting en herovering van Coevorden en het beleg van Groningen in het rampjaar 1672.

**Coevorture****Maestoso** (♩ = 66)**10** **Più mosso** (♩ = 132)**25** **Meno mosso** (♩ = 66)

8 9 2 4

*mp sonore*

**Allargando** **Meno mosso** (♩ = 58) **Stringendo**

27

2

**38** **Più mosso** (♩ = 64)**43**

*ff* 3 3 3 *mf*

**Lambertien****Andante** (♩ = 70)**51**

45 *ff* 4 *mp sostenuto* 3

**59**

55 *mf* 3

**67**

64 *mf* 3

**Oorlogslust****Alla marcia** (♩ = 108)**86**

73 *f* 6 16

**102**

7 *f*

**122****134**

121 *mf* 3 3

**142**

138

**158**

152

B $\flat$  Clarinet 1

165 170 178  
*p* *f* *mf* 3

181 186 196  
*f*

197 **Poco meno mosso** ( $\text{♩} = 66$ ) 212  
12 *espress.*  
*mp*

216 **Allarg.** **De belegering** **Alla marcia** ( $\text{♩} = 108$ ) 221  
4 *tr* *tr*  
*ff*

226 229  
3 *tr* *tr*  
*ff*

234 239  
6 *tr* *tr*  
*p* *ff* *p*

242 **Rallentando** **De overwinning** **Moderato** ( $\text{♩} = 80$ ) 248  
2 *mf sostenuto*

252 256  
3 *mp* *mf*

260 262  
*f* 3

265 **Allargando**  
*mp* *mf*

**Feest** **Scherzando** ( $\text{♩} = 88$ ) 273  
3 3 3 3 3  
*mf* *p* *mf* *p* *p* *mf*

B $\flat$  Clarinet 1

280 285

mf *f* mf

287 292

*p* mf

295

303 310

2

313 318

3

320 323 *Allargando* Meno mosso

*f* *mp* *mf* //

328 *Andante* ( $\text{♩} = 78$ ) 330 *Handen uit de mouwen*

*mp*

336 340

*mf* *mp*

B $\flat$  Clarinet 1

343 *Accelerando* Più mosso (♩ = 92) *f*

349 **352** *Allarg.* *mf*

356 *Moderato* (♩ = 78) **360** *mp*

363 **366** *mf*

370 *Meno mosso* (♩ = 78) *f portato*

376 **378** *mf*

381 *mf*

386 *Molto allarg.* **387** *A tempo* (♩ = 78) *p* *f*

*Allarg.* **393** *Maestoso* (♩ = 64) *Molto rallentando* *ff*

**BOMMEN BEREND**Highlights uit het theatraal concertwerk *Bommen Berend*, de bisschop van Münster.

Geschreven ter gelegenheid van de herdenking van de bezetting en herovering van Coevorden en het beleg van Groningen in het rampjaar 1672.

**Coevorture****Maestoso** (♩ = 66)**10 Più mosso** (♩ = 132)**19****25 Meno mosso** (♩ = 66)

*mp sonore*

27

*Allargando* **Meno mosso** (♩ = 58) *Stringendo*

**38 Più mosso** (♩ = 64)

*ff*

*mf*

**Lambertien****Andante** (♩ = 70)

45

*ff*

*mp sostenuto*

**51**

53

**59**

*mf*

64

**67**

**Oorlogslust****Alla marcia** (♩ = 108)

75

**86**

**16**

**102**

**7**

*f*

*f*

B $\flat$  Clarinet 2

110 122

mf

126 134

142

156 158

170 178

185 186 196 12

209 Poco meno mosso ( $\text{♩} = 66$ ) 212 Allarg.

De belegering  
217 Alla marcia ( $\text{♩} = 108$ ) 221

B $\flat$  Clarinet 2

229

239

*Rallentando*

De overwinning *p* < *ff*

*p*

246 Moderato (♩ = 80) 248

*mf sostenuto*

*mp*

256

262

*mf*

*f*

*Allargando*

Feest

*mp*

*mf*

271 Scherzando (♩ = 88) 273

*mf* < *p*

*mf* < *p*

*p* < *mf*

*mf*

281

285

< *f*

*mf*

289

292

> *p*

*mf*

299

309

310

*mf*

318

323

*Allargando*

< *f*

*mp*

325

Meno mosso

Andante (♩ = 78)

330 Handsen uit de mouwen

*mf*

*mp*

B $\flat$  Clarinet 2

334 340

mf mp

341 *Accelerando Più mosso* (♩ = 92)

f

347 352

mf

354 *Allarg.* *Moderato* (♩ = 78) 360

> mp

362 366

mf mf

369 *Meno mosso* (♩ = 78)

f portato

375 378

381

386 *Molto allarg.* 387 *A tempo* (♩ = 78)

p f

392 *Allarg.* 393 *Maestoso* (♩ = 64) *Molto rallentando*

ff 3 3

**BOMMEN BEREND**Highlights uit het theatraal concertwerk *Bommen Berend*, de bisschop van Münster.

Geschreven ter gelegenheid van de herdenking van de bezetting en herovering van Coevorden en het beleg van Groningen in het rampjaar 1672.

**Coevorture****Maestoso** (♩ = 66)10 **Più mosso** (♩ = 132)25 **Meno mosso** (♩ = 66)

**Lambertien****Andante** (♩ = 70)

**Oorlogslust****Alla marcia** (♩ = 108)

B $\flat$  Clarinet 3

120 122 **3** 134 **3**

*mf*

137 142

152 158 *p*

166 170 **3** 178

*f* *mf*

182 186 *f*

195 196 **12** 212 **12**

*p* *f* *mp* *espress.*

**Poco meno mosso** ( $\text{♩} = 66$ )

214 221 **4** *ff*

*Allarg.* **De belevring**  
**Alla marcia** ( $\text{♩} = 108$ )

222 **3**

B $\flat$  Clarinet 3

229

235

239

243

*Rallentando*

De overwinning

Moderato ( $\text{♩} = 80$ )

248

6

256

257

262

266

*Allargando*

Feest

Scherzando ( $\text{♩} = 88$ )

273

274

283

285

291

292

301

310

2

318

2

320

323

*Allargando*

Meno mosso

B $\flat$  Clarinet 3

328 *Andante* ( $\text{♩} = 78$ )

**330** *Handen uit de mouwen*

336

**340**

343 *Accelerando Più mosso* ( $\text{♩} = 92$ )

349

**352**

*Allarg.*

356 *Moderato* ( $\text{♩} = 78$ )

**360**

364

**366**

*Meno mosso* ( $\text{♩} = 78$ )

371

377

**378**

384

*Molto allarg.* **387**

*A tempo* ( $\text{♩} = 78$ )

391

*Allarg.* **393** *Maestoso* ( $\text{♩} = 64$ )

*Molto rallentando*

**BOMMEN BEREND**Highlights uit het theatraal concertwerk *Bommen Berend*, de bisschop van Münster.

Geschreven ter gelegenheid van de herdenking van de bezetting en herovering van Coevorden en het beleg van Groningen in het rampjaar 1672.

**Coevorture****Maestoso** (♩ = 66)**10** **Più mosso** (♩ = 132)**19****25** **Meno mosso** (♩ = 66)

8 9 2 4

*mp sonore*

27

*Allargando* **Meno mosso** (♩ = 58)

37 *Stringendo* **38** **Più mosso** (♩ = 64)

**43**

*ff* *mf*

**Lambertien**

45 **Andante** (♩ = 70)

**51**

*ff* *mp sostenuto*

52

**59**

*mf*

63

**67**

**Oorlogslust**

73 **Alla marcia** (♩ = 108)

**86** **102**

6 16 7

*f*

E♭ Alto Clarinet

109 122  
*f* 3 *mf*

126 134  
*f* 3 *f*

141 142

156 158  
*p* f *mf*

170 178  
*f* 3 *f*

185 186 196 12  
*f* p < f

209 **Poco meno mosso** (♩ = 66) 212 Allarg.  
*espress.*  
*mp*

**De belegering**  
217 **Alla marcia** (♩ = 108) 221 3  
*ff*

E♭ Alto Clarinet

229 *ff*

235 **239** *Rallentando*  
*p* < *ff* *p*

245 **248** **256**  
*De overwinning*  
*Moderato* (♩ = 80) *mp* *mf*

259 **262** *f*

267 *Allargando* *mp* *mf* **273** *Feest Scherzando* (♩ = 88) *mf* *p* *mf*

275 *p* *p < mf* *mf* *f*

**285** *mf* *p* **292** *mf*

294

304 **310**

313 **318** *mf*

321 **323** *Allargando* *Meno mosso* *Andante* (♩ = 78) *mf* *mp* *mf* *mp*

**330** *Handen uit de mouwen*

E♭ Alto Clarinet

338 340 *Accelerando Più mosso* (♩ = 92)

345

352 *Allarg.* *Moderato* (♩ = 78)

360 366

368 *Meno mosso* (♩ = 78)

375 378

381

386 *Molto allarg.* 387 *A tempo* (♩ = 78)

392 *Allarg.* 393 *Maestoso* (♩ = 64) *Molto rallentando*

# BOMMEN BEREND

Highlights uit het theatraal concertwerk *Bommen Berend*, de bisschop van Münster.

Geschreven ter gelegenheid van de herdenking van de bezetting en herovering van Coevorden en het beleg van Groningen in het rampjaar 1672.

## Coevorture

Maestoso (♩ = 66)

10 Più mosso (♩ = 132)

25 Meno mosso (♩ = 66)

Allargando Meno mosso (♩ = 58)

Stringendo

38 Più mosso (♩ = 64)

43

## Lambertien

Andante (♩ = 70)

51

59

67

## Oorlogslust

Alla marcia (♩ = 108)

86

102

122

134

B♭ Bass Clarinet

141 **142**  
*mf*

155 **158**  
*f* **2**

168 **170** **178**  
*f* *mf* **6**

185 **186** **196**  
*f* *f* **12**

209 **Poco meno mosso** (♩ = 66) **212** *Allarg.* **De belegering**  
*mp* **Alla marcia** (♩ = 108) **4**

**221** **229**  
*ff*

231  
*p* *ff*

**239** *Rallentando* **De overwinning**  
*p* **Moderato** (♩ = 80) **248** **2** **3**

B♭ Bass Clarinet

251 256

mp mf

260 262

f mp

269 *Allargando* **Feest Scherzando** (♩ = 88) 273

mf mf

2 4

280 285

f mf

289 292

mf > p mf

300

310

318 323 *Allargando* **Meno mosso**

< f > mp < mf //

328 *Andante* (♩ = 78) 330 **Handen uit de mouwen**

mp

B♭ Bass Clarinet

336

340

343 *Accelerando Più mosso* (♩ = 92)

351

352

*Allarg.* Moderato (♩ = 78)

359

360

366

367

Meno mosso (♩ = 78)

375

378

383

*Molto allarg.* 387

*A tempo* (♩ = 78)

390

*Allarg.* 393 Maestoso (♩ = 64)

*Molto rallentando*

# BOMMEN BEREND

Highlights uit het theatraal concertwerk *Bommen Berend, de bisschop van Münster.*

Geschreven ter gelegenheid van de herdenking van de bezetting en herovering van Coevorden en het beleg van Groningen in het rampjaar 1672.

## Coevorture

Maestoso (♩ = 66)

10 Più mosso (♩ = 132)

25 Meno mosso (♩ = 66)

Allargando

Meno mosso (♩ = 58)

Stringendo

38 Più mosso (♩ = 64)

43

## Lambertien

Andante (♩ = 70)

51

53

59

60

67

69

## Oorlogslust

Alla marcia (♩ = 108)

86

102

113

122

E♭ Alto Saxophone 1

130 **3** **134** **142**  
*mf*

146 **158**

159 **170**  
*p* *f* *mf*

173 **178** **4**  
*mf* *f*

**186** **196** **12**  
*p* *f*

209 **Poco meno mosso** (♩ = 66) **212**  
*mp espress.* *Allarg.*

**De belegering**

**Alla marcia** (♩ = 108)

217 **221**  
*p mp* *ff* *trm*

224 **229** **3**  
*ff* *trm*

232 **6**  
*p* *ff* *trm*

**De overwinning**

**Moderato** (♩ = 80)

**239** **Rallentando**  
*p*

E♭ Alto Saxophone 1

248

255

256

262

269

Allargando

Feest

Scherzando (♩ = 88)

273

277

283

285

291

292

300

310

318

323 Allargando

E♭ Alto Saxophone 1

Andante (♩ = 78)

330 **Handen uit de mouwen**

F Hn. 1/2

325 **Meno mosso**

*mp* *mf* *mf* *mp tenuto*

332

*mf* *Play*

339 **340** *Play* **Accelerando Più mosso** (♩ = 92)

*f*

346

**352** *Allarg.* **Moderato** (♩ = 78) **360**

*mf portato* *mp*

**363** **366**

*mf* *p* *mf*

370 **Meno mosso** (♩ = 78)

*f portato*

**377** **378**

383 **Molto allarg.** **387**

388 **A tempo** (♩ = 78)

*p* *f*

*Allarg.* **393** **Maestoso** (♩ = 64) **Molto rallentando**

*ff*

**BOMMEN BEREND**Highlights uit het theatraal concertwerk *Bommen Berend, de bisschop van Münster.*

Geschreven ter gelegenheid van de herdenking van de bezetting en herovering van Coevorden en het beleg van Groningen in het rampjaar 1672.

**Coevorture****Maestoso** (♩ = 66)**10** **Più mosso** (♩ = 132)

**Lambertien****Andante** (♩ = 70)

**Oorlogslust****Alla marcia** (♩ = 108)**86****102**

E♭ Alto Saxophone 2

130 **3** **134** **142**  
*mf*

146 **3**

**158** **170**  
*p* *f* *mf*

172 **178** **4**  
*mf*

185 **186** **196** **12**  
*f* *p* *f*

209 **Poco meno mosso** (♩ = 66) **212** **Allarg.**  
*mp*

**De belegering**  
217 **Alla marcia** (♩ = 108) **221**  
*ff mp* *ff* *tr*

224 **229** **3**  
*ff* *tr*

233 **239**  
*tr* *tr* *p* *ff* *p*

**De overwinning**  
241 **Rallentando** **Moderato** (♩ = 80) **248** **2**

E♭ Alto Saxophone 2

251 256

mp

258 262

mf f

264 Allargando

mf mp < mf

**Feest Scherzando** (♩ = 88) 273

mf p mf p p<sup>3</sup> < mf

279 285

< f mf 3

286 292

> p mf

294

304 310

2

314 318

mf 3

319 323 Allargando

mf 3 f 2

E♭ Alto Saxophone 2

330 **Handen uit de mouwen**

325

**Meno mosso**

**Andante** (♩ = 78)

F Hn. 1/2

332

Play

339

F Hn. 1/2

340

Play

**Accelerando Più mosso** (♩ = 92)

346

352

**Allarg.**

**Moderato** (♩ = 78)

360

363

366

370

**Meno mosso** (♩ = 78)

376

378

382

**Molto allarg.**

387

388

**A tempo** (♩ = 78)

392

**Allarg.**

393

**Maestoso** (♩ = 64)

**Molto rallentando**

# BOMMEN BEREND

Highlights uit het theatraal concertwerk *Bommen Berend*, de bisschop van Münster.

Geschreven ter gelegenheid van de herdenking van de bezetting en herovering van Coevorden en het beleg van Groningen in het rampjaar 1672.

## Coevorture

Maestoso (♩ = 66)

10 Più mosso (♩ = 132)

8

*ff*

3 3 3

18

19

25 *Meno mosso* (♩ = 66)

*ff*

3 3 3 3 3 3

7

33 *Allargando Meno mosso* (♩ = 58)

*mp*

*Stringendo* 38 *Più mosso* (♩ = 64)

*ff*

3

41

43

*mf* *ff*

## Lambertien Andante (♩ = 70)

49

51

*mp sostenuto*

58

59

*mf*

3

67

68

## Oorlogslust

Alla marcia (♩ = 108)

86

102

78

6

16

8

*f*

*f*

B $\flat$  Tenor Saxophone

122

116

mf

134

142

mf

149

158

p

167

170

178

f mf mf

183

186

196

f p < f

197

Poco meno mosso ( $\text{♩} = 66$ ) 212

Allarg.

12 mp

De belegering

217 Alla marcia ( $\text{♩} = 108$ )

221

ff mp ff

224

229

tr tr ff

232

tr p < ff

239

Rallentando

De overwinning

Moderato ( $\text{♩} = 80$ )

248

p 4

B $\flat$  Tenor Saxophone

256

252 *mp* *mf*

262

*f* *mf*

Feest

Scherzando (♩ = 88)

273

269 *Allargando* *mf* *mf* *p* *mf* *p* *p < mf*

277

284

285

292

*f* *mf* *p* *mf*

293

303

310

312

318

319

323

*Allargando*

*Meno mosso*

*f* *mp* *mf*

B $\flat$  Tenor Saxophone

328 **Andante** ( $\text{♩} = 78$ ) **330** **Handen uit de mouwen** **340**

*mp* *mf* *mp*

342 **Accelerando Più mosso** ( $\text{♩} = 92$ )

*f*

348 **352** **Allarg.**

*mf*

355 **Moderato** ( $\text{♩} = 78$ ) **360**

*mp* *mf*

**366** **Meno mosso** ( $\text{♩} = 78$ )

*mf* *f portato*

374 **378**

*mf*

381 **Molto allarg.** **387**

*mf*

388 **A tempo** ( $\text{♩} = 78$ )

*p* *f*

392 **Allarg.** **393** **Maestoso** ( $\text{♩} = 64$ ) **Molto rallentando**

*ff*

# BOMMEN BEREND

Highlights uit het theatraal concertwerk *Bommen Berend*, de bisschop van Münster.

Geschreven ter gelegenheid van de herdenking van de bezetting en herovering van Coevorden en het beleg van Groningen in het rampjaar 1672.

## Coevorture

Maestoso (♩ = 66)

10

Più mosso (♩ = 132)

19

24

25 *Meno mosso* (♩ = 66) *Allargando*

19

*Meno mosso* (♩ = 58) *Stringendo* 38 *Più mosso* (♩ = 64)

40

43

## Lambertien

*Andante* (♩ = 70)

*mp sostenuto*

49

51

58

59

67

68

## Oorlogslust

*Alla marcia* (♩ = 108)

86

102

114

122

E♭ Baritone Saxophone

126 **134** **142**

8 8 *mf*

150 **158**

162 **170**

2 *f* *f* *mf*

175 **178**

185 **186** **196** **12**

*f* *p* *f*

209 **212** *Allarg.* **De belegering** *Alla marcia* (♩ = 108)

2 4 *ff* *mp*

**221** **229**

*ff*

231 **239**

*p* *ff* *p*

E♭ Baritone Saxophone

De overwinning

Moderato (♩ = 80) **248**

241 *Rallentando*

*mp*

254 **256** **262**

*mf* *f*

263 *Allargando*

*mp* *mf*

Feest

Scherzando (♩ = 88)

271 **273**

*mf*

279 **285**

*f* *mf*

288 **292**

*mf* *> p* *mf*

299

309 **310**

316 **318**

*f*

E♭ Baritone Saxophone

323 *Allargando* *Meno mosso* *Andante* (♩ = 78) 330 *Handen uit de mouwen*

2 8

*mp* < *mf* *mp* *mf*

340 *Accelerando* *Più mosso* (♩ = 92)

*mp* *f*

348 352 *Allarg.*

*mf* >

356 *Moderato* (♩ = 78) 360 366

4 4

*mf* *p* *mf*

368 *Meno mosso* (♩ = 78)

*f*

375 378

383 *Molto allarg.* 387 *A tempo* (♩ = 78)

*f*

390 *Allarg.* 393 *Maestoso* (♩ = 64) *Molto rallentando*

*ff*

**BOMMEN BEREND**Highlights uit het theatraal concertwerk *Bommen Berend*, de bisschop van Münster.

Geschreven ter gelegenheid van de herdenking van de bezetting en herovering van Coevorden en het beleg van Groningen in het rampjaar 1672.

**Coevorture****Maestoso** (♩ = 66)**10 Più mosso** (♩ = 132)**19****25 Meno mosso** (♩ = 66)

29

*Allargando* **Meno mosso** (♩ = 58) *Stringena* **38 Più mosso** (♩ = 64)

39

**43****Lambertien****Andante** (♩ = 70)

47

**51**

55

**59**

65

**67****Oorlogslust****Alla marcia** (♩ = 108) **86**

76

92

**102**

104

F Horn 1

*Rallentando*

**De overwinning**  
Moderato (♩ = 80)

**248**

243 **3**

*mf sostenuto* *mp*

253 **256** **262**

*mf* *f*

263 *Allargando*

*mp* *mf*

**Feest**

Scherzando (♩ = 88)

**273**

271 *mf*

*mf*

280 **285**

*f* *mf*

289 **292**

*p* *mf*

299

309 **310**

**318** **323** *Allargando* **Meno mosso**

*f* *mp*

F Horn 1

327 **Andante** (♩ = 78) **330** **Handen uit de mouwen**  
*mf* *mp tenuto*

334 **340** **2**

342 **Accelerando Più mosso** (♩ = 92)  
*mp* *f*

350 **352** **Allarg.** **Moderato** (♩ = 78) **360**  
*mf* *>*

361 **366**  
*mp* *mf* *mf*

369 **Meno mosso** (♩ = 78)  
*f portato*

376 **378**

383 **Molto allarg.** **387** **A tempo** (♩ = 78)  
*p* *f*

391 **Allarg.** **393** **Maestoso** (♩ = 64) **Molto rallentando**  
*ff* *3* *3* *3*

**BOMMEN BEREND**Highlights uit het theatraal concertwerk *Bommen Berend, de bisschop van Münster*.

Geschreven ter gelegenheid van de herdenking van de bezetting en herovering van Coevorden en het beleg van Groningen in het rampjaar 1672.

**Coevorture**  
**Maestoso** (♩ = 66)

**Oorlogslust****Alla marcia** (♩ = 108)

F Horn 2

122 *mp*

133 134 142 *mf*

144

156 158 170 *f* *mf*

172 178

183 186 *f* *p*

196 12 Poco meno mosso (♩ = 66) 212 *f* *mp* *Allarg.*

De belegering  
217 *ff* *mp* *ff* 221

224 229 *ff* 3

234 239 *p* *ff* 4 3 *Rallentando*

**330** **Handen uit de mouwen**

*mp tenuto*

336 **340**

*mp*

343 *Accelerando Più mosso* (♩ = 92)

*f*

351 **352** *Allarg.* *Moderato* (♩ = 78) **360**

*mf*

361 **366**

*mp* *mf* *mf*

369 *Meno mosso* (♩ = 78)

*f portato*

376 **378**

383 *Molto allarg.* **387** *A tempo* (♩ = 78)

*f*

391 *Allarg.* **393** *Maestoso* (♩ = 64) *Molto rallentando*

*ff*

Highlights uit het theatraal concertwerk *Bommen Berend, de bisschop van Münster*.

Geschreven ter gelegenheid van de herdenking van de bezetting en herovering van Coevorden en het beleg van Groningen in het rampjaar 1672.

**Coevorture**  
**Maestoso** (♩ = 66)

**Lambertien**  
**Andante** (♩ = 70)

**Oorlogslust**  
**Alla marcia** (♩ = 108) **86**

F Horn 3

103 *mf* *f*

118 **122** *mp*

130 **134**

141 **142** *mf*

153 **158** *f*

166 **170** *mf* **178**

180 **186** *f*

192 **196** *p* *f* **12** *mp* **212** *mp*

*Allarg.* **De belegering** *Alla marcia* ( $\text{♩} = 108$ )

214 *ff* *mp*

**221** *ff* **229** *ff*

231 **239** *p* *ff*

**De overwinning** *Moderato* ( $\text{♩} = 80$ ) **248**

243 *Rallentando* **3** *mf sostenuto* **3** *mp*

F Horn 3

252

256

262

*Allargando*

**Feest**

271 Scherzando (♩ = 88) 273

280

285

289

292

299

309

310

318

323

*Allargando* *Meno mosso*

F Horn 3

328 **Andante** (♩ = 78) **330** **Handen uit de mouwen**  
2  
*mp tenuto*

335 **340**  
2  
*mp*

343 **Accelerando Più mosso** (♩ = 92)  
*f*

351 **352** *Allarg.* **Moderato** (♩ = 78) **360**  
4  
*mf* *mp*

362 **366**  
*mf* *mf*

370 **Meno mosso** (♩ = 78)  
*f portato*

376 **378**

383 **Molto allarg.** **387** **A tempo** (♩ = 78)  
*f*

391 *Allarg.* **393** **Maestoso** (♩ = 64) **Molto rallentando**  
*ff* 3 3 3

# BOMMEN BEREND

Highlights uit het theatraal concertwerk *Bommen Berend, de bisschop van Münster.*

Geschreven ter gelegenheid van de herdenking van de bezetting en herovering van Coevorden en het beleg van Groningen in het rampjaar 1672.

## Coevorture

Maestoso (♩ = 66)

10 Più mosso (♩ = 132)

B♭ Trumpet 1

166 **170** 4 3 str. mute **178** 6 Open *f*

**186** **196** 12 *f*

209 *Poco meno mosso* (♩ = 66) **212** 2 4 *Allarg.* *De belegering* *Alla marcia* (♩ = 108) *ff* *f* 3

**221** 8 **229** come out *ff*

237 **239** 4 3 *Rallentando* *De overwinning* *Moderato* (♩ = 80) **248** 8 **256** 5 *p* *ff*

261 **262** *Feest* *f* 3 *Allargando* 2 2

271 *Scherzando* (♩ = 88) **273** 2 *mf*

278 **285** *f* *mf*

286 **292** 2 *mf*

295

303 **310** 7 *mf*

**318** **323** *Allargando* *Meno mosso* 2 *f*

B♭ Trumpet 1

327 // **Andante** (♩ = 78) **330** *Anden uit de mouwen* **340** **Accelerando Più mosso** (♩ = 92)

2 10 3

*f*

345

350 **352** **Allarg. Moderato** (♩ = 78)

2 2 *Solo*

*mf portato*

359 **360**

*mp*

365 **366** **Meno mosso** (♩ = 78) **378** *All*

4 8

*f portato*

380

385 **Molto allarg.** **387** **A tempo** (♩ = 78)

*f*

391 **Allarg.** **393** **Maestoso** (♩ = 64) **Molto rallentando**

*ff*

3 3

# BOMMEN BEREND

Highlights uit het theatraal concertwerk *Bommen Berend, de bisschop van Münster.*

Geschreven ter gelegenheid van de herdenking van de bezetting en herovering van Coevorden en het beleg van Groningen in het rampjaar 1672.

## Coevorture

Maestoso (♩ = 66)

10 Più mosso (♩ = 132)

19

25 Meno mosso (♩ = 66)

30

Allargando Meno mosso (♩ = 58) Stringendo

38 Più mosso (♩ = 64)

39

43

## Lambertien

Andante (♩ = 70)

51

59

## Oorlogslust

Alla marcia (♩ = 108)

63

67

10

7

86

98

102

111

122

123 straight mute

134

137

142

158

open

B♭ Trumpet 2

170 4 str. mute 178 6 Open 186

*f* *f*

190 196 12 Poco meno mosso (♩ = 6) 212 2 4

*f*

216 *Allarg.* De belegering Alla marcia (♩ = 108) 221 8 229

*ff* *f* *ff*

232 239 4 3 Rallentando

*p* < *ff*

De overwinning Moderato (♩ = 80) 246 2 248 8 256 5 262

*f*

265 Feest Allargando Scherzando (♩ = 88) 273

*mf*

275

282 285

*f* *mf*

289 292

*mf*

B♭ Trumpet 2

298

306

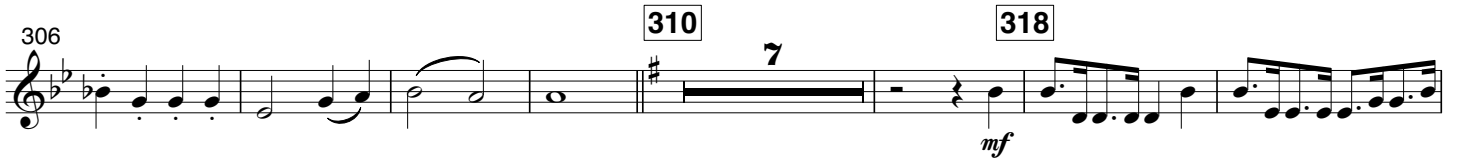

320

330

346

352

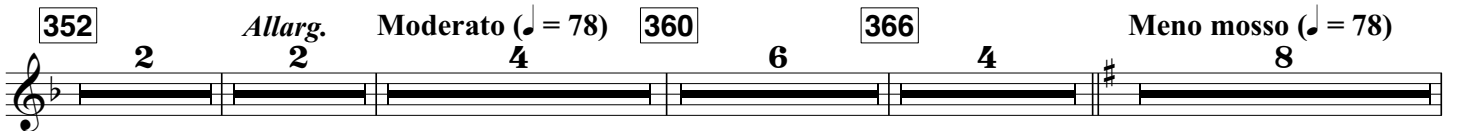

378

384

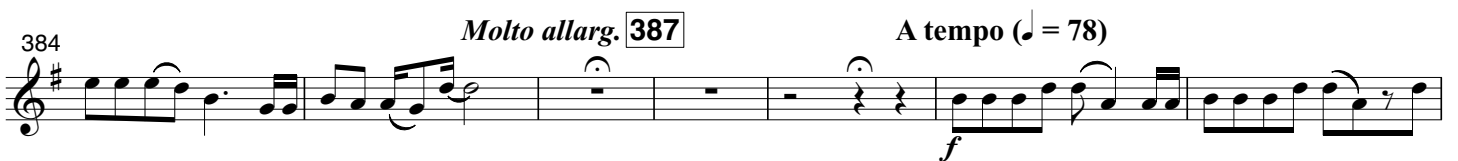

391

# BOMMEN BEREND

Highlights uit het theatraal concertwerk *Bommen Berend*, de bisschop van Münster.

Geschreven ter gelegenheid van de herdenking van de bezetting en herovering van Coevorden en het beleg van Groningen in het rampjaar 1672.

## Coevorture

Maestoso (♩ = 66) 10 Più mosso (♩ = 132)

19

25 Meno mosso (♩ = 66)

30

Allargando Meno mosso (♩ = 58) *Stringendo* 38 Più mosso (♩ = 64)

39

43

## Lambertien

Andante (♩ = 70) 51

63

## Oorlogslust

Alla marcia (♩ = 108) 86

87

99

102

113

122

straight mute

125

134

139

142

158

170

B♭ Trumpet 3

175 178 186  
6 Open *f*

193 196 212 *Poco meno mosso* ( $\text{♩} = 212$ ) *Allarg.* **De belegering**  
12 2 4 *Alla marcia* ( $\text{♩} = 1$ )  
*f* *ff*

218 221 229  
8 *f* *ff*

234 239 80 *Rallentando Moderato* ( $\text{♩} = 80$ ) **De overwinning**  
4 3 2  
*p* *ff*

248 256 262  
8 5 2  
*f*

**Feest**  
269 *Allargando Scherzando* ( $\text{♩} = 88$ ) 273  
2 2 *mf*

278 285  
*f* *mf*

286 292  
2 *mf*

293

B♭ Trumpet 3

300

309

310 7

318

*mf*

*f*

323 *Allargando* *Meno mosso* //

*Andante* (♩ = 78) 330 *Handen uit de mouwen* 340

2 2 10 3

343 *Accelerando* *Più mosso* (♩ = 92)

*f*

349

352 2 *Allarg.* 2

356 *Moderato* (♩ = 78) 360 366 *Meno mosso* (♩ = 78)

4 6 4 8

378

*f portato*

384

*Molto allarg.* 387 *A tempo* (♩ = 78)

*f*

391

*Allarg.* 393 *Maestoso* (♩ = 64) *Molto rallentando*

*ff*

# BOMMEN BEREND

Highlights uit het theatraal concertwerk *Bommen Berend*, de bisschop van Münster.

Geschreven ter gelegenheid van de herdenking van de bezetting en herovering van Coevorden en het beleg van Groningen in het rampjaar 1672.

## Coevorture Maestoso (♩ = 66)

Trombone 1

113 122

3 3

126 134

*mp*

138 142

*mf*

150 158

163 170

*f* *mf*

178 186

*f*

190 196 Poco meno mosso (♩ = 66) 212

*p* < *f*

216 *Allarg.* De belegering Alta marcia (♩ = 108) 221

*ff* *ff*

227 229

234 239 Rallentando

*p* < *ff*

De overwinning  
Moderato (♩ = 80)

Trombone 1

246 248

*p* *mp* *mf*

255 256 262

*mf* *mf* *f*

263

*Allargando* Feest Scherzando (♩ = 88)

*mf*

273

282 285

*f* *mf*

291 292

*> p* *mf*

299 310

*mf*

312 318

320 323 *Allargando* *Meno mosso* *Andante* (♩ = 78)

*f* *mp* *mf*

Trombone 1

*Accelerando Più mosso* (♩ = 92)

**330** **10** **340**

*mp* *f*

346

*mf*

354

*Allarg.* *Moderato* (♩ = 78) *mp* *mf* *mf*

368

*Meno mosso* (♩ = 78) *f portato*

375

**378**

381

*Molto allarg.*

**387**

*A tempo* (♩ = 78) *p* *f*

392

*Allarg.* **393** *Maestoso* (♩ = 64) *ff* *Molto rallentando*

Highlights uit het theatraal concertwerk *Bommen Berend*, de bisschop van Münster.

Geschreven ter gelegenheid van de herdenking van de bezetting en herovering van Coevorden en het beleg van Groningen in het rampjaar 1672.

**Coevorture**  
**Maestoso** (♩ = 66)

**Lambertien****Andante** (♩ = 70)

**Oorlogslust****Alla marcia** (♩ = 108)

Trombone 2

109 122

*f* 3 3

123 134

*mp*

135 142

*mf*

147 158

159 170

*f* 4 mf

175 178

186 196

*f* p < f 12

209 **Poco meno mosso** (♩ = 66) 221

**Allarg.** **Alla marcia** (♩ = 108)

*ff* ff

224 229

232 239

*p* < *ff* 4

Trombone 2

De overwinning  
Moderato (♩ = 80)

248

243 *Rallentando* **3**

*p* *mp* *mf*

254 **256** **262**

*mf* *f*

Feest

*Allargando* Scherzando (♩ = 88)

273

263 **2** **2**

*mf*

274

283 **285**

*f* *mf*

291 **292**

*p* *mf*

299

309 **310**

**318** **323** *Allargando* **Meno mosso**

*f* *mp*

Trombone 2

327 // **Andante** (♩ = 78) **330** **Handen uit de mouwen** **340**  
2 10  
*mf* *mp*

343 **Accelerando Più mosso** (♩ = 92)  
*f*

351 **352** *Allarg.* **Moderato** (♩ = 78) **360**  
3 4  
*mf* *mp* *mf*

365 **366** **Meno mosso** (♩ = 78)  
*mf* *f portato*

372 **378**

379

385 **Molto allarg.** **387** **A tempo** (♩ = 78)  
*p* *f*

391 **Allarg.** **393** **Maestoso** (♩ = 64) **Molto rallentando**  
*ff* 3 3

# BOMMEN BEREND

Highlights uit het theatraal concertwerk *Bommen Berend, de bisschop van Münster*.

Geschreven ter gelegenheid van de herdenking van de bezetting en herovering van Coevorden en het beleg van Groningen in het rampjaar 1672.

**Coevorture**  
**Maestoso** (♩ = 66)

8 10 Più mosso (♩ = 132) 19 25 Meno mosso (♩ = 66)

33 *Allargando* *Meno mosso* (♩ = 58) *Stringendo* 38 Più mosso (♩ = 64)

42 43 Lambertien Andante (♩ = 70) 51

59 67 10

**Oorlogslust**  
**Alla marcia** (♩ = 108) 86

94 102

Bass Trombone

107

121

122

132

134

142

143

154

158

166

170

178

180

186

192

196

Poco meno mosso (♩ = 66)

212

Allarg.

Bass Trombone

De belegering

217 *Alla marcia* (♩ = 108) **221**

3

*ff* *ff* *p*

**229**

*p*

De overwinning

*Moderato* (♩ = 80) **248**

238 **239**

*Rallentando*

4 3

*ff* *p* *mp*

252

**256**

*mf*

261

**262**

*Allargando*

2 2

*f*

Feest

271 *Scherzando* (♩ = 88) **273**

*mf*

279

**285**

*f* *mf*

288

**292**

*p* *mf*

296

306

**310**

Bass Trombone

315

318

323 *Allargando*

325

*Meno mosso*

*Andante* (♩ = 78)

330 *Handen uit de mouwen* 340

open

342

*Accelerando Più mosso* (♩ = 92)

350

352

*Allarg.*

*Moderato* (♩ = 78)

360

364

366

*Meno mosso* (♩ = 78)

371

378

386

*Molto allarg.*

387

*A tempo* (♩ = 78)

392

*Allarg.*

393 *Maestoso* (♩ = 64)

*Molto rallentando*

Highlights uit het theatraal concertwerk *Bommen Berend, de bisschop van Münster*.

Geschreven ter gelegenheid van de herdenking van de bezetting en herovering van Coevorden en het beleg van Groningen in het rampjaar 1672.

**Coevorture**  
**Maestoso** (♩ = 66)

**Lambertien**  
**Andante** (♩ = 70)

**Oorlogslust**  
**Alla marcia** (♩ = 108) **86**

Euphonium

108

122

133

134

142

145

157

158

170

173

178

185

186

196

12

209

Poco meno mosso (♩ = 66)

212

Allarg.

217

De belegering  
Alla marcia (♩ = 108)

221

225

229 come out

234

239

Rallentando

De overwinning

Euphonium

246 Moderato (♩ = 80)

248

246 Moderato (♩ = 80) 248

*mf sostenuto* 3 2 *mf*

255

256

262

255 256 262

*mp* *mf* *mf* *f*

263

Allargando

263 Allargando

3 *mp* *mf*

Feest

271 Scherzando (♩ = 88) 273

271 Scherzando (♩ = 88) 273

2 *mf*

279

285

279 285

*f* *mf*

287

292

287 292

*p*

295

295

304

310

304 310

5 *mf*

315

318

323 Allargando

315 318 323 Allargando

*< f*

324

Meno mosso

Andante (♩ = 78)

330 Handen uit de mouwen

324 330 Handen uit de mouwen

*mp* *mf* *mp*

Euphonium

333

340

3

343 *Accelerando Più mosso* (♩ = 92)

350 **352** *Allarg.* **Moderato** (♩ = 78)

358

**360**

364

**366** *All*

370 **Meno mosso** (♩ = 78)

376

**378**

383

*Molto allarg.* **387**

**A tempo** (♩ = 78)

390

*Allarg.* **393** **Maestoso** (♩ = 64)

*Molto rallentando*

# BOMMEN BEREND

Highlights uit het theatraal concertwerk *Bommen Berend, de bisschop van Münster.*

Geschreven ter gelegenheid van de herdenking van de bezetting en herovering van Coevorden en het beleg van Groningen in het rampjaar 1672.

## Coevorture Maestoso (♩ = 66)

1 *f* 3 3 *ff*

8 10 **Più mosso** (♩ = 13) 19 *ff*

23 25 **Meno mosso** (♩ = 66) *mp* *sonore*

33 **Allargando** **Meno mosso** (♩ = 58) **Stringendo** 38 **Più mosso** (♩ = 64) *ff*

42 43 *ffp* *ff* *mp sostenuto* **Lambertien**  
**Andante** (♩ = 70)

49 51 *mf*

57 59 *mf*

67

## Oorlogslust Alla marcia (♩ = 108) 86

77 86 *f* *pp*

94 102 *p* *mp* *mf*

B♭ Euphonium BC

108

108 *f*

122

122 *mp*

133

134

142

133 134 142 *mf*

145

145

157

158

170

157 158 170 *f* *mf*

173

178

173 178

185

186

196

12

185 186 196 12 *f* *p* *f*

209 Poco meno mosso (♩ = 66)

212

Allarg.

209 212 Allarg. *mp espress.*

De belegering

Alla marcia (♩ = 108)

217

221

217 221 *ff mp* *ff*

225

229 come out

225 229 come out

234

239

Rallentando

234 239 Rallentando *p* *ff*

De overwinning

B $\flat$  Euphonium BC

246 Moderato ( $\text{♩} = 80$ )

248

*mf sostenuto* *mf*

255

256

262

*mp* *mf* *mf* *f*

263

Allargando

*mp* *mf*

Feest

271 Scherzando ( $\text{♩} = 88$ )

273

*mf*

279

285

*f* *mf*

287

292

*p*

295

304

310

*mf*

315

318

323 Allargando

*<f*

324

Meno mosso

Andante ( $\text{♩} = 78$ )

330 Handen uit de mouwen

*mp* *mf* *mp*

B $\flat$  Euphonium BC

333

340

3

343 *Accelerando Più mosso* (♩ = 92)

350

352

*Allarg.*

*Moderato* (♩ = 78)

358

360

364

366 *All*

370 *Meno mosso* (♩ = 78)

376

378

383

*Molto allarg.* 387

*A tempo* (♩ = 78)

390

*Allarg.* 393 *Maestoso* (♩ = 64)

*Molto rallentando*

# BOMMEN BEREND

Highlights uit het theatraal concertwerk *Bommen Berend*, de bisschop van Münster.

Geschreven ter gelegenheid van de herdenking van de bezetting en herovering van Coevorden en het beleg van Groningen in het rampjaar 1672.

### Coevorture

Maestoso (♩ = 66)

10 Più mosso (♩ = 132) 19

8 9 2 *One player*  
*ff*

25 *Meno mosso* (♩ = 66)

*Allargando*

*All*  
*mp* *sonore*

34 *Meno mosso* (♩ = 58)

*Stringendo* 38 Più mosso (♩ = 64) 43

*mp* *ff*

### Lambertien

*Andante* (♩ = 70)

51

44  
*mf* *ff* *mp* *sostenuto*

52

59

*mf*

61

67

### Oorlogslust

*Alla marcia* (♩ = 108)

86

73 6  
*f* *pp*

89

*p*

Bass in C

209 Poco meno mosso (♩ = 66) 212

Allarg.

De belegering

Alla marcia (♩ = 108)

219 221

229

De overwinning

Moderato (♩ = 80) 248

Play

238 239 Bb Bs. Clar.

Rallentando

249 One player

All

256

258 262

Feest

Scherzando (♩ = 88) 273

267 One player

Allargando All

275

283 285

292

294

305 310

Bass in C

314

318

323 *Allargando*

*Meno mosso*

*Andante* (♩ = 78)

330 *Handen uit de mouwen*

333

340

341

*Accelerando Più mosso* (♩ = 92)

348

352

*Allarg.*

356

*Moderato* (♩ = 78)

*One player*

360

*All*

363

*One player*

366

*All*

370

*Meno mosso* (♩ = 78)

377

378

385

*Molto allarg.*

387

*One player*

*A tempo* (♩ = 78)

*All*

391

*Allarg.*

393

*Maestoso* (♩ = 64)

*Molto rallentando*

# BOMMEN BEREND

Highlights uit het theatraal concertwerk *Bommen Berend*, de bisschop van Münster.

Geschreven ter gelegenheid van de herdenking van de bezetting en herovering van Coevorden en het beleg van Groningen in het rampjaar 1672.

## Coevorture

Maestoso (♩ = 66)

10 Più mosso (♩ = 132)

25 Meno mosso (♩ = 66)

8 9 2 4

*mp* *mp sonore*

28

Allargando Meno mosso (♩ = 58) Stringendo

*mp*

38 Più mosso (♩ = 64)

43

*ff* *mf* *ff*

## Lambertien

Andante (♩ = 70)

47

51

*mp* *Pizz.*

56

59

*mf*

66

67

## Oorlogslust

Alla marcia (♩ = 108)

77

86

16

102

8

Arco

*f* *f* *Arco*

114

122

Double Bass

126 134 142  
8 8  
*mf*

150 158

162 170  
2 *Pizz.* *Arco*  
*f* *f* *mf*

175 178

186 196 12  
*f* *f*

209 **Poco meno mosso** (♩ = 66) 212 *Allarg.*  
*Pizz.*  
*mp*

**De belegering**  
217 **Alla marcia** (♩ = 108) 221  
*ff* *mp* *Arco* *ff*

226 229

235 239 *Rallentando*  
*Pizz.*  
*p* *ff* *p*

De overwinning

Double Bass

245

Moderato (♩ = 80) **248**

3

Arco

**256**

**262**

265

*Pizz.*

*Allargando*

Feest

Scherzando (♩ = 88) **273**

274

282

**285**

3

**292**

Arco

303

**310**

313

**318**

320

**323** *Allargando*

Meno mosso

Double Bass

Andante (♩ = 78) **330** **Handen uit de mouwen**

328 **2** *Pizz.*  
*mp*

336 **340**  
*mf* *mp* *mp*

343 *Accelerando Più mosso* (♩ = 92)  
*Arco*  
*f*

351 **352** *Allarg.* **Moderato** (♩ = 78)  
*Pizz.*  
*mf* *mp*

359 **360** **366**  
*mf* *mf*

367 **Meno mosso** (♩ = 78)  
*Arco*  
*f*

375 **378**

383 *Molto allarg.* **387** **A tempo** (♩ = 78)  
*p* *f*

390 *Allarg.* **393** **Maestoso** (♩ = 64) *Molto rallentando*  
*ff*

# BOMMEN BEREND

Highlights uit het theatraal concertwerk *Bommen Berend*, de bisschop van Münster.

Geschreven ter gelegenheid van de herdenking van de bezetting en herovering van Coevorden en het beleg van Groningen in het rampjaar 1672.

## Coevorture Maestoso (♩ = 66)

## 10 Più mosso (♩ = 132)

19 25 **Meno mosso** (♩ = 66) *Allargando* **Meno mosso** (♩ = 58) *Stringendo* 38 **Più mosso** (♩ = 66)

*ffp* < *fff* *p* *ffp* *ffp* *ff*

*ff marcato*

39 43

*ff*

## Lambertien

## Oorlogslust

### Andante (♩ = 70)

### Alla marcia (♩ = 108)

47 51 59 67 86 102 122 134 142 158 170 178 186 196

*f* *mp* *f* *f*

197

*p* *pp*

## De belegering

### Alla marcia (♩ = 108)

209 **Poco meno mosso** (♩ = 66) 212 *Allarg.* 221 Tam Tam

*ff* *ff*

Timpani & Tam Tam

224

229

224 229 3

239

*Rallentando*

De overwinning  
Moderato (♩ = 80)

248

256

262

239 4 2 2 248 8 256 6 262 7

Feest

269

*Allargando Scherzando* (♩ = 8)

273

285

292

310

269 2 2 12 273 285 292 292 18 310 8

318

Timp.

323

*Allargando*

Meno mosso

*Andante* (♩ = 78)

318 5 323 2 *f* *mp* // 2

330 Handen uit de mouwen

340

*Accelerando Più mosso* (♩ = 92)

352

*Allarg.*

330 10 340 3 352 7 2 2 *mp* *f*

356

Moderato (♩ = 78)

360

366

356 4 360 6 366 *mf*

370

Meno mosso (♩ = 78)

378

Molto allarg. 387

370 6 378 7 387 *f* *mf* < *f*

388

A tempo (♩ = 78)

*Allarg.*

393 Maestoso (♩ = 64)

Molto rallentando

388 2 393 7 *p* < *ff* *mf* < *ff marcato*

# BOMMEN BEREND

Highlights uit het theatraal concertwerk *Bommen Berend, de bisschop van Münster.*

Geschreven ter gelegenheid van de herdenking van de bezetting en herovering van Coevorden en het beleg van Groningen in het rampjaar 1672.

**Coevorture**  
**Maestoso** (♩ = 66)

Tam tam

10 Più mosso (♩ = 132) 19

pp *fff* ff pp *ff*

21 25 **Meno mosso** (♩ = 66) Glockenspiel

mp mf

33 **Allargando** **Meno mosso** (♩ = 58) **Stringendo** 38 Più mosso (♩ = 64)

mp ff

41 43 **Lambertien**  
**Andante** (♩ = 70) 51

59 67 **Oorlogslust**  
**Alla marcia** (♩ = 108) 86 102

f

110 122

134 142 158 170 178 186

196 **Poco meno mosso** (♩ = 66)

Cym. a 2

f p

212 **De belegering**  
**Alla marcia** (♩ = 108)

Glockenspiel

Allarg.

Field Drum (Tom tom ad. lib)

mp

221

ff

226 229

Percussion 1 (incl. Mallets)

230

235

De overwinning

Feest Scherzando (♩ = 88)

# BOMMEN BEREND

Highlights uit het theatraal concertwerk *Bommen Berend*, de bisschop van Münster.

Geschreven ter gelegenheid van de herdenking van de bezetting en herovering van Coevorden en het beleg van Groningen in het rampjaar 1672.

## Coevorture

Maestoso (♩ = 66)

10 Più mosso (♩ = 132)

Bass Drum      Snare Drum

*ffp* < *fff*      *ff*      *ffp*      *ff*

13

19

21

25 *Meno mosso* (♩ = 66) *Allargando*      *Meno mosso* (♩ = 58) *Stringendo*

7      3

38 Più mosso (♩ = 64)

*ff marcato*

Lambertien

Andante (♩ = 70)

42

43

3      4      8

59 Drums

*mf*

61

67

69

Oorlogslust

Alla marcia (♩ = 108)

77

86

*f*      *pp*

87

96

102

*p*      *mp*

Percussion 2

105

116

122

127

134

139

142

151

158

163

rim

170

171

178

186

189

196

199

207

Poco meno mosso (♩ = 66)

212

Allarg.

De belegering

Percussion 2

217 **Alla marcia** (♩ = 108)

Field Drum (*Tom tom ad. lib*)

221

222

227

229

232

237

T. T.

S. D.

239

*Rallentando*

De overwinning

**Moderato** (♩ = 8) (248)

256

262

6

*Allargando* Feest Scherzando (♩ = 88)

273

267

2

2

277

285

284

292

291

rim

297

303

Percussion 2

308 310

316 318 323 *Allargando*  
2

325 *Meno mosso* // *Andante* (♩ = 78) 330 *Handen uit de mouwen* 10 340 3

343 *Accelerando* *Più mosso* (♩ = 92)  
T.T. *f*

348 *T.T.* 352 2 *Allarg.* 2

356 *Moderato* (♩ = 78) 360 6 366 2 T.T. *mf*

*Meno mosso* (♩ = 78)  
370 *f*

375 378

379

383 *Molto allarg.* 387

388 *A tempo* (♩ = 78) *Allarg.*  
*f*

393 *Maestoso* (♩ = 64) *Molto rallentando*  
*ff marcato* *fp* < *ff*

# BOMMEN BEREND

Highlights uit het theatraal concertwerk *Bommen Berend*, de bisschop van Münster.

Geschreven ter gelegenheid van de herdenking van de bezetting en herovering van Coevorden en het beleg van Groningen in het rampjaar 1672.

### Coevorture

Maestoso (♩ = 66)

Cymb. a 2

10 Più mosso (♩ = 132)

19

7 8 4

25 Meno mosso (♩ = 66)

Allargando Meno mosso (♩ = 58)

Stringendo 38 Più mosso (♩ = 64)

7 3

### Lambertien

Andante (♩ = 70)

41

2

43

Sus. Cym. Damp

4

51

7

Sus. Cymb.

59

mf < ff p < mf

### Oorlogslust

Alla marcia (♩ = 108)

Bass Drum

60

6

67

9

p < mf f

85

86

16

102

20

122

12

134

8

142

16

158

7

pp

165

170

8

178

8

186

10

196

f f

203

5

Poco meno mosso (♩ = 66) 212

2

4

Allarg.

De belegering Alla marcia (♩ = 108)

B.D.

p ff mp

220

221

ff f mf < ff f mf < ff f mf < ff f

228

229

mf < ff f mf < ff f mf < ff f mf <

235

239

4

3

2

De overwinning Rallentando Moderato (♩ = 80)

ff f ff

Percussion 3 Feest

248 256 262 273

8 6 7 2

Allargando Scherzando (♩ = 88) Tambourine

*mf*

275

283 285 292

*f* *mf* *mf*

294

303 310

8

318 323 330

5 2 // 2 10

Allargando Meno mosso Andante (♩ = 78) Hands uit de mouwen

340 352 360

3 9 2 2 4 6

Accelerando Più mosso (♩ = 92) Allarg. Moderato (♩ = 78)

*mp*

366 378

4 8

Meno mosso (♩ = 78) Tambourine

*f*

381 387

Molto allarg.

388 393

3

A tempo (♩ = 78) Allarg. Maestoso (♩ = 64) Molto rallentando

*ff*

**BOMMEN BEREND**Highlights uit het theatraal concertwerk *Bommen Berend, de bisschop van Münster*.

Geschreven ter gelegenheid van de herdenking van de bezetting en herovering van Coevorden en het beleg van Groningen in het rampjaar 1672.

**Coevorture**  
**Maestoso** (♩ = 66)

**10** Più mosso (♩ = 132)

**19** **25** **Meno mosso** (♩ = 66)

*mp* *sonore*

**28** *Allargando* **Meno mosso** (♩ = 58) *Stringendo*

**38** Più mosso (♩ = 64)

**43**

**Lambertien**  
**Andante** (♩ = 70)

**51**

**53** **59**

**63** **67**

**Oorlogslust**  
**Alla marcia** (♩ = 108) **86**

**73** **6**

**89** **p** **mp**

**102** **mf** **f**

E♭ Horn 1

116 **122**  

129 **134**  

140 **142**  

152 **158**  

165 **170** **178**  

179 **186**  

191 **196** **212**  

214 **221**  

222 **229**  

232 **239**  

E♭ Horn 1

De overwinning

*Rallentando*

Moderato (♩ = 80)

248

243

3

*mf sostenuto*

*mp*

253

256

*mf*

*f*

262

263

*Allargando*

*mp*

*mf*

Feest

Scherzando (♩ = 88)

273

271

*mf*

280

285

*f*

*mf*

289

292

*p*

*mf*

299

309

310

318

323

*Allargando*

Meno mosso

*f*

*mp*

E♭ Horn 1

327 **Andante** (♩ = 78) **330** **Handen uit de mouwen**  
mf *mp tenuto*

334 **340**  
*mp* **2**

342 **Accelerando Più mosso** (♩ = 92)  
*mp* *f*

350 **352** **Allarg.** **Moderato** (♩ = 78)  
*mf* **4**

**360** **366**  
*mp* *mf* *mf*

369 **Meno mosso** (♩ = 78)  
*f portato*

376 **378**

383 **Molto allarg.** **387** **A tempo** (♩ = 78)  
*p* *f*

391 **Allarg.** **393** **Maestoso** (♩ = 64) **Molto rallentando**  
*ff*

**BOMMEN BEREND**Highlights uit het theatraal concertwerk *Bommen Berend, de bisschop van Münster*.

Geschreven ter gelegenheid van de herdenking van de bezetting en herovering van Coevorden en het beleg van Groningen in het rampjaar 1672.

**Coevorture**  
Maestoso (♩ = 66)

7 *f* *ff*

10 Più mosso (♩ = 132) 19 *ff*

22 25 Meno mosso (♩ = 66) *mp* *sonore*

33 Allargando Meno mosso (♩ = 58) Stringendo 38 Più mosso (♩ = 64) *ff*

41 43 Lambertien Andante (♩ = 70) *ffp* *ff* *mp* *sostenuto*

49 51

57 59 67 *mf*

68 Oorlogslust Alla marcia (♩ = 108) 86 *f* *pp*

95 102 *p* *mp* *mf*

108 *f*

E♭ Horn 2

122 *mp*

133 134 142 *mf*

144

156 158 170 *f* *mf*

171 178

182 186 *f*

196 212 *p < f* *mp*

Poco meno mosso (♩ = 66)

216 221 *Allarg.* *ff* *mp* *ff*

De belegering  
Alla marcia (♩ = 108)

223 229 *ff*

233 239 *p < ff* *Rallentando*

De overwinning

E♭ Horn 2

246 Moderato (♩ = 80)

248

254

256

262

264

Allargando

Feest Scherzando (♩ = 88)

273

282

285

291

292

301

310

311

318

320

323 Allargando

Meno mosso

Andante (♩ = 78)

**330** **Handen uit de mouwen**

*mp tenuto*

**340** *mp*

**343** *Accelerando Più mosso* (♩ = 92) *f*

**351** **352** *mf* *Allarg.* *Moderato* (♩ = 78) **360**

**361** *mp* *mf* **366** *mf*

**369** *Meno mosso* (♩ = 78) *f portato*

**376** **378**

**383** *Molto allarg.* **387** *A tempo* (♩ = 78) *f*

**391** *Allarg.* **393** *Maestoso* (♩ = 64) *ff* *Molto rallentando*

**BOMMEN BEREND**Highlights uit het theatraal concertwerk *Bommen Berend, de bisschop van Münster*.

Geschreven ter gelegenheid van de herdenking van de bezetting en herovering van Coevorden en het beleg van Groningen in het rampjaar 1672.

**Coevorture**  
**Maestoso** (♩ = 66)

7 **10** Più mosso (♩ = 132) **19**

21 **25** Meno mosso (♩ = 66) *Allargando* Meno mosso (♩ = 58) *Stringendo*

**38** Più mosso (♩ = 64) **43**

**Lambertien**  
**Andante** (♩ = 70) **51**

53 **59**

63 **67**

**Oorlogslust**  
**Alla marcia** (♩ = 108) **86**

90 **102**

E♭ Horn 3

103 *mf* *f*

118 **122** *mp*

130 **134**

141 **142** *mf*

153 **158** *f*

166 **170** *mf* **178**

180 **186** *f*

192 **196** *p < f* **12** *mp* **212** *Poco meno mosso* (♩ = 66)

214 *Allarg.* **De belegering** *Alla marcia* (♩ = 108) *ff mp*

**221** *ff* **229** *ff* **3**

231 **239** *p < ff* **4**

De overwinning

E♭ Horn 3

Rallentando Moderato (♩ = 80)

248

243

*mf sostenuto* *mp*

256

252

*mf*

262

Allargando

*f* *mp* *mf*

Feest

Scherzando (♩ = 88)

273

271

*mf*

285

280

*f* *mf*

292

289

*p* *mf*

299

310

309

318

323

Allargando Meno mosso

*f* *mp* *mf*

328 **Andante** (♩ = 78) **330** **Handen uit de mouwen**

*mp tenuto*

335 **340**

*mp*

343 **Accelerando Più mosso** (♩ = 92)

*f*

351 **352** *Allarg.* **Moderato** (♩ = 78) **360**

*mf* *mp*

362 **366**

*mf* *mf*

370 **Meno mosso** (♩ = 78)

*f portato*

376 **378**

383 **Molto allarg.** **387** **A tempo** (♩ = 78)

*f*

391 *Allarg.* **393** **Maestoso** (♩ = 64) **Molto rallentando**

*ff*

# BOMMEN BEREND

Highlights uit het theatraal concertwerk *Bommen Berend, de bisschop van Münster.*

Geschreven ter gelegenheid van de herdenking van de bezetting en herovering van Coevorden en het beleg van Groningen in het rampjaar 1672.

## Coevorture Maestoso (♩ = 66)

## 10 Più mosso (♩ = 132) 19

## 25 Meno mosso (♩ = 66) straight mute

## Allargando Meno mosso (♩ = 58) Stringendo 38 Più mosso (♩ = 64)

## Lambertien Andante (♩ = 70)

## 51 59

## Oorlogslust Alla marcia (♩ = 108)

## 86

## 102

B♭ Trombone 1 TC

113 122

126 134

*mp*

137 142

*mf*

149 158

162 170

*f* *mf*

177 186

*f*

189 196 Poco meno mosso (♩ = 66)

*p* *f*

212 221

*Allarg.* *ff* *ff*

226 229

234 239 Rallentando

*p* *ff*

De overwinning

B $\flat$  Trombone 1 TC

246 Moderato ( $\text{♩} = 80$ ) **248**

255 **256** **262**

Allargando Feest Scherzando ( $\text{♩} = 88$ )

**273**

282 **285**

291 **292**

299 **310**

312 **318**

B $\flat$  Trombone 1 TC

*Accelerando* Più mosso (♩ = 92)

**330** **10** **340**

Handen uit de mouwen

346 **352**

354 *Allarg.* *Moderato* (♩ = 78) **360** **366**

368 *Meno mosso* (♩ = 78)

375 **378**

381 *Molto allarg.*

**387** *A tempo* (♩ = 78)

392 *Allarg.* **393** *Maestoso* (♩ = 64) *Molto rallentando*

# BOMMEN BEREND

Highlights uit het theatraal concertwerk *Bommen Berend, de bisschop van Münster.*

Geschreven ter gelegenheid van de herdenking van de bezetting en herovering van Coevorden en het beleg van Groningen in het rampjaar 1672.

## Coevorture

Maestoso (♩ = 66)

B♭ Trombone 1 BC

113 122

3 3

126 134

*mp*

138 142

*mf*

150 158

*f*

163 170

*f* *mf*

178 186

*f*

190 196 Poco meno mosso (♩ = 66) 212

*p < f*

De belegering  
Alla marcia (♩ = 108)

216 *Allarg.* 221

*ff* *ff*

227 229

*ff*

234 239 Rallentando

*p* *ff*

De overwinning  
Moderato (♩ = 80)

B♭ Trombone 1 BC

246 248

*p* *mp* *mf*

255 256 262

*mf* *mf* *f*

263

*mf*

*Allargando* *Feest Scherzando* (♩ = 88)

3 2 2

273

282 285

*f* *mf*

291 292

*p* *mf*

299 310

*mf*

5

312 318

320 323 *Allargando* *Meno mosso* *Andante* (♩ = 78)

*f* *mp* *mf*

2

B $\flat$  Trombone 1 BC

*Accelerando Più mosso* (♩ = 92)

**330** **10** **Handen uit de mouwen**

**340**

346

**352**

*Allarg.*

354

*Moderato* (♩ = 78)

**360**

**366**

368

*Meno mosso* (♩ = 78)

375

**378**

381

*Molto allarg.*

**387**

*A tempo* (♩ = 78)

392

*Allarg.*

**393**

*Maestoso* (♩ = 64)

*Molto rallentando*

# BOMMEN BEREND

Highlights uit het theatraal concertwerk *Bommen Berend, de bisschop van Münster.*

Geschreven ter gelegenheid van de herdenking van de bezetting en herovering van Coevorden en het beleg van Groningen in het rampjaar 1672.

## Coevorture Maestoso (♩ = 66)

Measures 1-9: *f* *ff*

Measures 10-19: **10 Più mosso** (♩ = 132) *ff*

Measures 20-37: **25 Meno mosso** (♩ = 66) *Allargando* **38 Più mosso** (♩ = 64) *ff*

Measures 38-42: **43** *ff*

## Lambertien

Andante (♩ = 70)

Measures 43-50: **51** *mp sostenuto*

Measures 51-66: **59** *mf* **67** *mf*

## Oorlogslust

Alla marcia (♩ = 108)

Measures 67-85: **86** *f* *pp*

Measures 86-101: **102** *p* *mp* *mf*

B♭ Trombone 2 TC

109 122

123

134 142

146

158 170

174 178

185 196

209 **Poco meno mosso** (♩ = 66) 221

*Allarg.* **Alla marcia** (♩ = 108)

223 229

232 239

De overwinning

B $\flat$  Trombone 2 TC

Moderato ( $\text{♩} = 80$ )

248

243 *Rallentando* 3

254 256 262

Feest

Allargando Scherzando ( $\text{♩} = 88$ )

273

263 2 2

274

283 285

291 292

299

309 310

318 323 Allargando Meno mosso

B♭ Trombone 2 TC

327 *mf* // **330** *Andante* (♩ = 78) **2** *Handen uit de mouwen* **340** *mp* **10**

343 *f* *Accelerando Più mosso* (♩ = 92)

351 **352** *Allarg.* *Moderato* (♩ = 78) **360** **3** **4** *mf*

365 **366** *Meno mosso* (♩ = 78) *f portato*

372 **378**

379

385 *Molto allarg.* **387** *A tempo* (♩ = 78) *p* *f*

391 *Allarg.* **393** *Maestoso* (♩ = 64) *Molto rallentando* *ff* **3** **3**

# BOMMEN BEREND

Highlights uit het theatraal concertwerk *Bommen Berend, de bisschop van Münster.*

Geschreven ter gelegenheid van de herdenking van de bezetting en herovering van Coevorden en het beleg van Groningen in het rampjaar 1672.

## Coevorture

Maestoso (♩ = 66)

## Lambertien

Andante (♩ = 70)

## Oorlogslust

Alla marcia (♩ = 108)

B♭ Trombone 2 BC

109 122

*f* 3 3

123 134

*mp*

135 142

*mf*

147 158

159 170

*f* 4 *mf*

175 178

186 196

*f* *p* < *f* 12

209 **Poco meno mosso** (♩ = 66) 221

*Allarg.* **Alla marcia** (♩ = 108)

2 4 *ff* 3 *ff*

224 229

232 239

*p* < *ff* 4

De overwinning

B $\flat$  Trombone 2 BC

Moderato ( $\text{♩} = 80$ )

248

243 *Rallentando*

*p* *mp* *mf*

254 **256** **262**

*mf* *f*

Feest

Allargando Scherzando ( $\text{♩} = 88$ )

273

263 **2** **2** *mf*

274

283 **285**

*f* *mf*

291 **292**

*p* *mf*

299

309 **310**

**318** **323** *Allargando* *Meno mosso*

*f* *mp*

B♭ Trombone 2 BC

327 *mf* // **Andante** (♩ = 78) **330** **10** **340** *mp*

343 **Accelerando Più mosso** (♩ = 92) *f*

351 **352** *mf* **Allarg.** **Moderato** (♩ = 78) **360** *mp* *mf*

365 **366** *mf* **Meno mosso** (♩ = 78) *f portato*

372 **378**

379

385 **Molto allarg.** **387** *p* **A tempo** (♩ = 78) *f*

391 **Allarg.** **393** **Maestoso** (♩ = 64) **Molto rallentando** *ff*

# BOMMEN BEREND

Highlights uit het theatraal concertwerk *Bommen Berend, de bisschop van Münster.*

Geschreven ter gelegenheid van de herdenking van de bezetting en herovering van Coevorden en het beleg van Groningen in het rampjaar 1672.

## Coevorture Maestoso (♩ = 66)

B♭ Bass Trombone TC

107

*f*

121

122

*mp*

132

134

142

*mf*

143

154

158

*f*

166

170

178

*mf*

180

186

*f*

192

196

Poco meno mosso (♩ = 66)

212

Allarg.

*p < f*

De belegering

B $\flat$  Bass Trombone TC

217 **Alla marcia** ( $\text{♩} = 108$ ) **221**

3

*ff* *ff* *ff*

**229**

*p*

De overwinning

**Moderato** ( $\text{♩} = 80$ ) **248**

238 **239** *Rallentando* 4 3

*ff* *p* *mp*

252 **256**

*mf*

261 **262** *Allargando* 2 2

*f*

Feest

271 **Scherzando** ( $\text{♩} = 88$ ) **273**

*mf*

279 **285**

*f* *mf*

288 **292**

*p* *mf*

296

306 **310**

B $\flat$  Bass Trombone TC

315 318 323 *Allargando*

325 *Meno mosso* *Andante* (♩ = 78) 330 *Anden uit de mouwen* 340 *open*

342 *Accelerando Più mosso* (♩ = 92)

350 352 *Allarg.* *Moderato* (♩ = 78) 360

364 366 *Meno mosso* (♩ = 78)

371

378

386 *Molto allarg.* 387 *A tempo* (♩ = 78)

392 *Allarg.* 393 *Maestoso* (♩ = 64) *Molto rallentando*

# BOMMEN BEREND

Highlights uit het theatraal concertwerk *Bommen Berend, de bisschop van Münster.*

Geschreven ter gelegenheid van de herdenking van de bezetting en herovering van Coevorden en het beleg van Groningen in het rampjaar 1672.

## Coevorture

Maestoso (♩ = 66)

1 2 3 4 5 6 7

*f* *ff*

8 10 19 25

♩ = 132 ♩ = 66

*f*

33 38

Allargando Stringendo

♩ = 58 ♩ = 64

*ff*

42 43 51

Lambertien Andante

♩ = 70

*mf* *ff*

59 67

*mf*

## Oorlogslust

Alla marcia (♩ = 108)

78 86

Alla marcia

♩ = 108

*f* *pp*

94 102

*p* *mp* *mf*

B♭ Bass Trombone BC

107

121

122

132

134

142

143

154

158

166

170

178

180

186

192

196

Poco meno mosso (♩ = 66) 212

Allarg.

De belegering

B $\flat$  Bass Trombone BC

217 **Alla marcia** ( $\text{♩} = 108$ ) **221**

217 **3** *ff* *ff*  $\text{v}$

**229** *p*

**De overwinning**  
**Moderato** ( $\text{♩} = 80$ ) **248**

238 **239** *ff* *p* *mp*

**4** **3**

252 **256** *mf*

261 **262** *f* *Allargando* **2** **2**

**Feest**

271 **Scherzando** ( $\text{♩} = 88$ ) **273**

*mf*

279 **285** *f* *mf*

288 **292** *p* *mf*

296

306 **310**

B $\flat$  Bass Trombone BC

315

318

323 *Allargando*

325

*Meno mosso*

*Andante* ( $\text{♩} = 78$ ) 330 *Anden uit de mouwen*

340

*open*

342

*Accelerando Più mosso* ( $\text{♩} = 92$ )

350

352

*Allarg.*

*Moderato* ( $\text{♩} = 78$ ) 360

364

366

*Meno mosso* ( $\text{♩} = 78$ )

371

378

386

*Molto allarg.*

387

*A tempo* ( $\text{♩} = 78$ )

392

*Allarg.*

393 *Maestoso* ( $\text{♩} = 64$ )

*Molto rallentando*

# BOMMEN BEREND

Highlights uit het theatraal concertwerk *Bommen Berend, de bisschop van Münster.*

Geschreven ter gelegenheid van de herdenking van de bezetting en herovering van Coevorden en het beleg van Groningen in het rampjaar 1672.

## Coevorture Maestoso (♩ = 66)

## Oorlogslust Alla marcia (♩ = 108)

B $\flat$  Euphonium TC

108 *f*

122 *mp*

133 134 142 *mf*

145

157 158 170 *f* *mf*

173 178

185 186 196 12 *f* *p < f*

209 Poco meno mosso (♩ = 66) 212 *mp espress.* *Allarg.*

De belevring  
217 Alla marcia (♩ = 108) 221 *ff* *mp* *ff*

225 229 come out

234 239 *p* *ff* *Rallentando* 4 3

De overwinning

B $\flat$  Euphonium TC

246 Moderato ( $\text{♩} = 80$ )

248

*mf sostenuto* *mf*

255

256

262

*mp* *mf* *mf* *f*

263

Allargando

*mp* *mf*

Feest

271 Scherzando ( $\text{♩} = 88$ ) 273

*mf*

279

285

*f* *mf*

287

292

*p*

295

304

310

*mf*

315

318

323 Allargando

*<f*

324

Meno mosso

Andante ( $\text{♩} = 78$ )

330 Handen uit de mouwen

*mp* *mf* *mp*

B $\flat$  Euphonium TC

333 340

3

343 *Accelerando Più mosso* (♩ = 92)

350 352 *Allarg.* Moderato (♩ = 78)

358 360

364 366 *All*

370 *Meno mosso* (♩ = 78)

376 378

383 *Molto allarg.* 387 *A tempo* (♩ = 78)

390 *Allarg.* 393 *Maestoso* (♩ = 64) *Molto rallentando*

# BOMMEN BEREND

Highlights uit het theatraal concertwerk *Bommen Berend*, de bisschop van Münster.

Geschreven ter gelegenheid van de herdenking van de bezetting en herovering van Coevorden en het beleg van Groningen in het rampjaar 1672.

## Coevorture

Maestoso (♩ = 66)

10

Più mosso (♩ = 132)

19

25 Meno mosso (♩ = 66)

Allargando

34 Meno mosso (♩ = 58)

Stringendo

38 Più mosso (♩ = 64)

43

## Lambertien

Andante (♩ = 70)

51

53

59

62

67

## Oorlogslust

Alla marcia (♩ = 108)

86

90

E♭ Bass TC

102

116

122

128

134

139

142

150

158

162

170

175

178

186

196

12

De belegering

Alla marcia (♩ = 108)

209 Poco meno mosso (♩ = 66) 212

Allarg.

219 221

229

De overwinning

Moderato (♩ = 80) 248

238 239 Cue low ww

Rallentando

Play

249 256

258 262

Feest

Scherzando (♩ = 88) 273

267 Allargando

284 285

292

307 310

315

**318**

**323** *Allargando*

*Meno mosso*

*Andante* (♩ = 78)

**330** *Handen uit de mouwen*

333

**340**

341

*Accelerando Più mosso* (♩ = 92)

349

**352**

*Allarg.*

*Moderato* (♩ = 78)

**360**

**366**

369

*Meno mosso* (♩ = 78)

375

**378**

382

*Molto allarg.* **387**

*A tempo* (♩ = 78)

390

*Allarg.* **393** *Maestoso* (♩ = 64)

*Molto rallentando*

# BOMMEN BEREND

Highlights uit het theatraal concertwerk *Bommen Berend*, de bisschop van Münster.

Geschreven ter gelegenheid van de herdenking van de bezetting en herovering van Coevorden en het beleg van Groningen in het rampjaar 1672.

## Coevorture

Maestoso (♩ = 66)

10 Più mosso (♩ = 132) 19

25 Meno mosso (♩ = 66)

Allargando

34 Meno mosso (♩ = 58) Stringen 38 Più mosso (♩ = 64)

43

## Lambertien

Andante (♩ = 70)

51

53

59

62

67

## Oorlogslust

Alla marcia (♩ = 108)

86

74

90

E♭ Bass BC

102

116

122

128

134

139

142

150

158

162

170

175

178

186

196

209 Poco meno mosso (♩ = 66) 212

Allarg.

De belegering

Alla marcia (♩ = 108)

209 *mp* 212 *ff mp*

219

221

219 *ff* 221

229

229 *p*

238

239

Cue low ww

Rallentando

De overwinning

Moderato (♩ = 80) 248

Play

238 *ff* *p* 248

249

256

249 *mp* 256

258

262

258 *mf* *f* 262

267

Allargando

Feest

Scherzando (♩ = 88)

273

267 *mp* *mf* 273

275

275 *mf* *f* 283

283

285

292

283 *f* *mf* 292 *mf*

294

294 *mf* *f* 305

305

310

305 *mf* *f* 310

318

314

323 *Allargando*

*Meno mosso*

*Andante* (♩ = 78)

330 *Handen uit de mouwen*

333

340

341

*Accelerando Più mosso* (♩ = 92)

349

352

*Allarg.*

*Moderato* (♩ = 78)

360

366

369

*Meno mosso* (♩ = 78)

375

378

382

*Molto allarg.* 387

*A tempo* (♩ = 78)

390

*Allarg.* 393 *Maestoso* (♩ = 64)

*Molto rallentando*

# BOMMEN BEREND

Highlights uit het theatraal concertwerk *Bommen Berend*, de bisschop van Münster.

Geschreven ter gelegenheid van de herdenking van de bezetting en herovering van Coevorden en het beleg van Groningen in het rampjaar 1672.

## Coevorture

Maestoso (♩ = 66)

10 Più mosso (♩ = 132) 19

25 Meno mosso (♩ = 66)

8 9 2 4

*mp sonore*

Allargando Meno mosso (♩ = 58) Stringendo

28

*mp*

38 Più mosso (♩ = 64)

43

*ff*

*mf* *ff*

## Lambertien

Andante (♩ = 70)

51

47

*mp sostenuto*

59

*mf*

67

*mf*

## Oorlogslust

Alla marcia (♩ = 108) 86

6

77

*f* *pp*

102

93

*p* *mp*

105

*mf* *f*

Bb Bass TC

120 122

*mp*

131 134

142

*mf*

153 158

165 170 178

*f* *mf*

179 186

*f*

191 196 212

*f* *mp*

214 *Allarg.* 221

*ff* *mp* *ff*

223 229

232 239

*p* *ff* *p*

De overwinning

B $\flat$  Bass TC

243 *Rallentando* Moderato ( $\text{♩} = 80$ ) 248

3

*p* *mp*

254 256 262

*mf* *f*

263 *Allargando* Feest Scherzando ( $\text{♩} = 88$ )

2

*mf*

273

281 285

*f* *mf*

289 292

3

*mf*

301 310

311 318

320 323 *Allargando* *Meno mosso* *Andante* ( $\text{♩} = 78$ )

2

*f* *mp* *mf*

**330** **Handen uit de mouwen**

mp

338 **340** *Accelerando Più mosso* (♩ = 92)

mf mp mp f

346 **352**

mf mf

354 *Allarg.* **Moderato** (♩ = 78) **360** *All*

mp

362 **366** *E $\flat$  Bass Play*

mf p mf

370 **Meno mosso** (♩ = 78)

f

376 **378**

383 *Molto allarg.* **387** *E $\flat$  Bass Play* **A tempo** (♩ = 78)

p f

390 *Allarg.* **393** **Maestoso** (♩ = 64) *Molto rallentando*

ff

# BOMMEN BEREND

Highlights uit het theatraal concertwerk *Bommen Berend*, de bisschop van Münster.

Geschreven ter gelegenheid van de herdenking van de bezetting en herovering van Coevorden en het beleg van Groningen in het rampjaar 1672.

## Coevorture

Maestoso (♩ = 66)

10 Più mosso (♩ = 132) 19

25 Meno mosso (♩ = 66)

8 9 2 4

*mp* *mp sonore*

Allargando Meno mosso (♩ = 58) Stringendo

28

*mp*

38 Più mosso (♩ = 64)

43

*ff* *mf* *ff*

## Lambertien

Andante (♩ = 70)

51

47

*mp sostenuto*

59

55

*mf*

67

65

## Oorlogslust

Alla marcia (♩ = 108)

86

77

6

*f* *pp*

102

93

*p* *mp*

105

*mf* *f*

B $\flat$  Bass BC

120

122

131

134

142

153

158

165

170

178

179

186

191

196

Poco meno mosso ( $\text{♩} = 66$ )

212

214

Allarg.

De belegering

Alla marcia ( $\text{♩} = 108$ )

221

223

229

232

239

De overwinning

B $\flat$  Bass BC

243 *Rallentando* *Moderato* ( $\text{♩} = 80$ ) **248**

3

*p* *mp*

254 **256** **262**

*mf* *f*

263 *Allargando* **2** *Feest* *Scherzando* ( $\text{♩} = 88$ )

*mf*

**273**

281 **285**

*f* *mf*

289 **292**

3

*mf*

301 **310**

311 **318**

320 **323** *Allargando* *Meno mosso* *Andante* ( $\text{♩} = 78$ )

2

*f* *mp* *mf*

**330** **Handen uit de mouwen**

mp

338 **340** *Accelerando Più mosso* (♩ = 92)

mf mp mp f

346 **352**

mf mf

354 *Allarg.* **Moderato** (♩ = 78) **360** *All*

> mp

362 **366** Eb Bass Play

< mf p mf

370 **Meno mosso** (♩ = 78)

f

376 **378**

383 *Molto allarg.* **387** Eb Bass *A tempo* (♩ = 78) Play

p f

390 *Allarg.* **393** **Maestoso** (♩ = 64) *Molto rallentando*

ff